Vulnerasti cor meum

Giovanni Felice Sances (1600-1679)

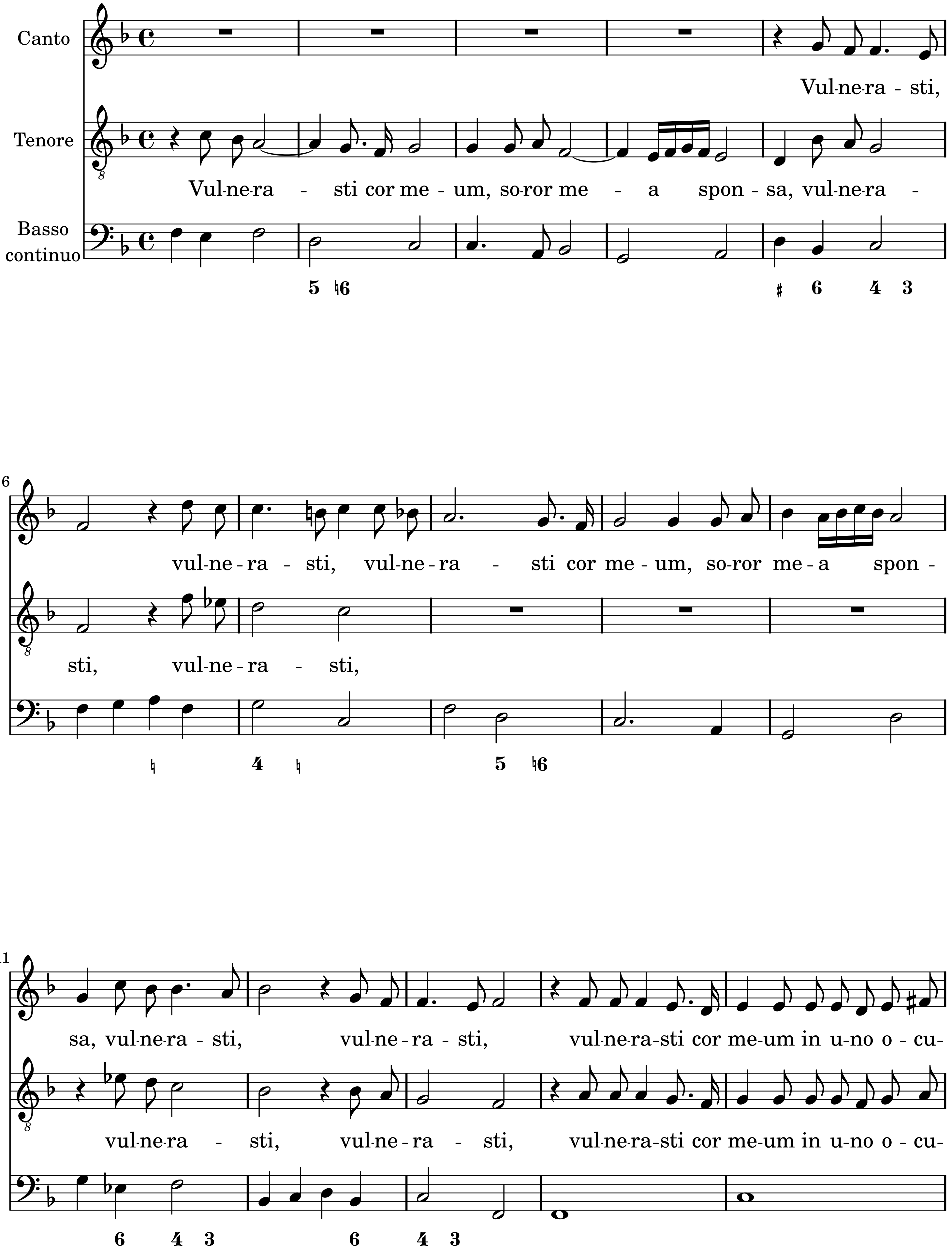

Creative Commons Attribution-ShareAlike 3.0

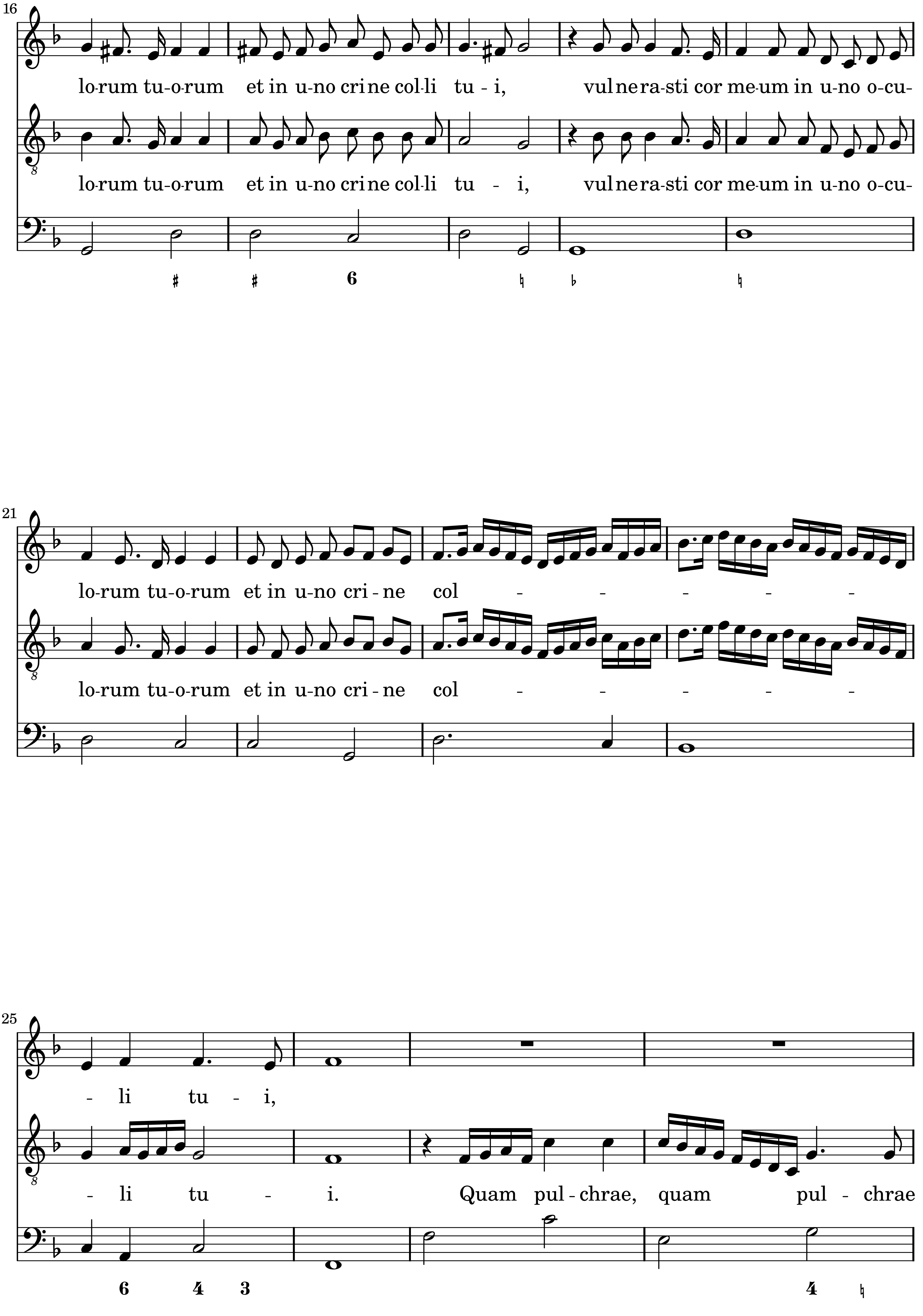
16
lo-rum tu-o-rum et in u-no cri-ne col-li tu - i, vul-ne-ra-sti cor me-um in u-no o-cu-
lo-rum tu-o-rum et in u-no cri-ne col-li tu - i, vul-ne-ra-sti cor me-um in u-no o-cu-
♯ ♯ 6 ♮ ♭ ♮
21
lo-rum tu-o-rum et in u-no cri - ne col - - - - -
lo-rum tu-o-rum et in u-no cri - ne col - - - - -
25
- li tu - i,
- li tu - i. Quam pul - chrae, quam pul - chrae
6 4 3 4 ♮

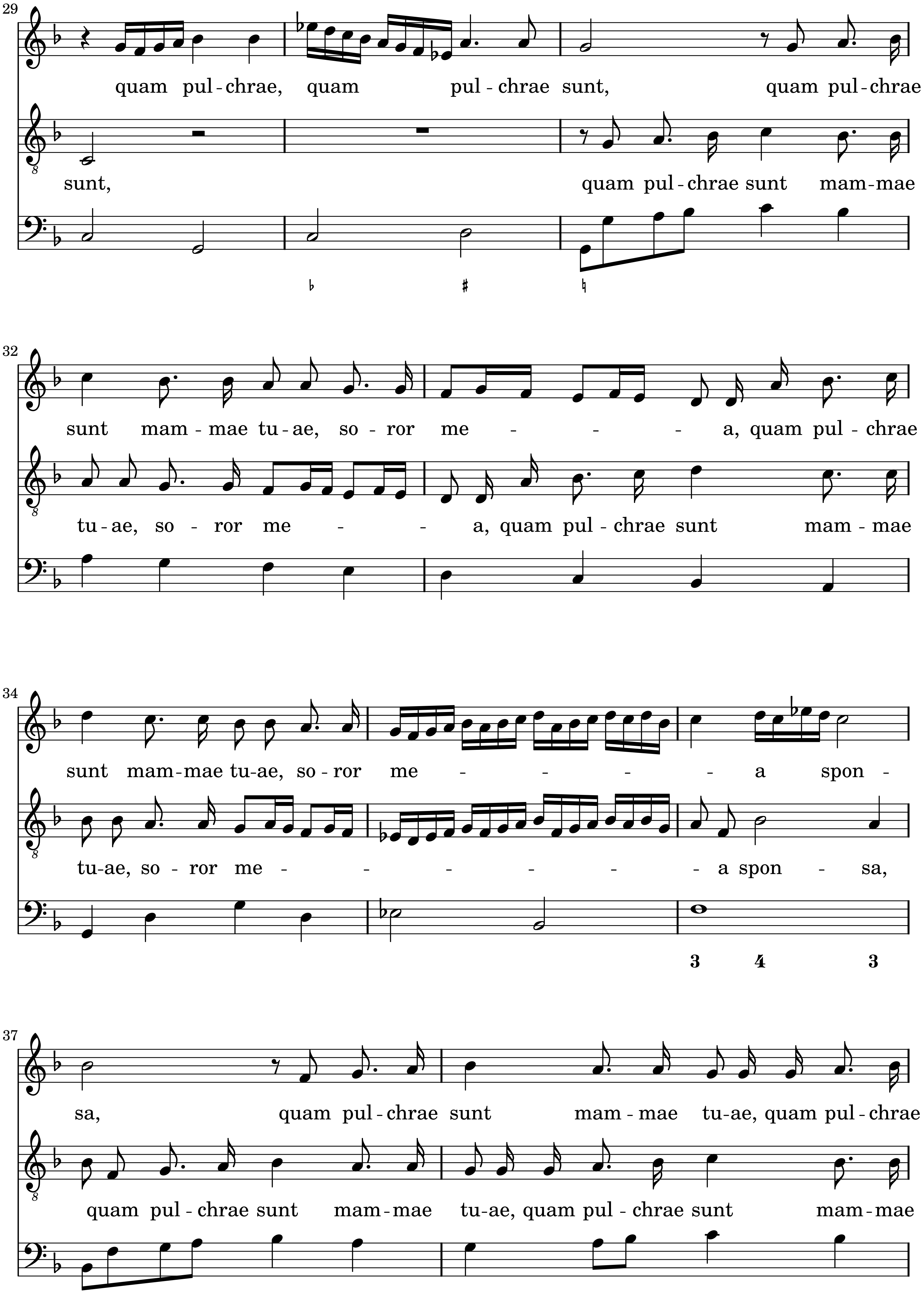
29
quam pul-chrae, quam pul-chrae sunt, quam pul-chrae
sunt, quam pul-chrae sunt mam-mae
32
sunt mam-mae tu-ae, so-ror me - - - a, quam pul-chrae
tu-ae, so-ror me - - a, quam pul-chrae sunt mam-mae
34
sunt mam-mae tu-ae, so-ror me - - - - a spon -
tu-ae, so-ror me - - - - - a spon - sa,
3 4 3
37
sa, quam pul-chrae sunt mam-mae tu-ae, quam pul-chrae
quam pul-chrae sunt mam-mae tu-ae, quam pul-chrae sunt mam-mae

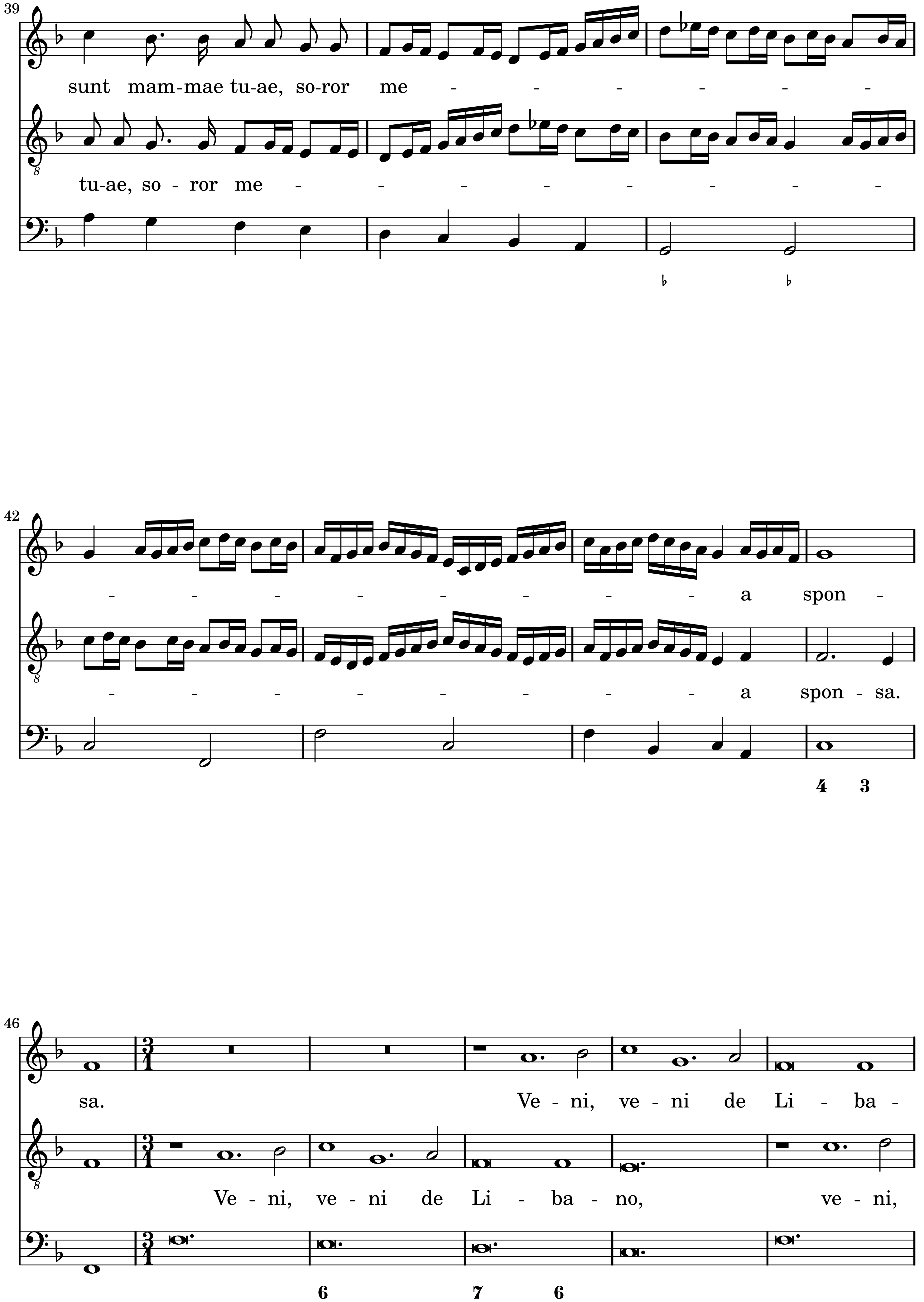
39
sunt mam-mae tu-ae, so-ror me - - - - - -
tu-ae, so - ror me - - - - - - - -
♭ ♭
42
- - - - - - - - a spon -
- - - - - - - - a spon - sa.
4 3
46
sa. Ve - ni, ve - ni de Li - ba -
Ve - ni, ve - ni de Li - ba - no, ve - ni,
6 7 6

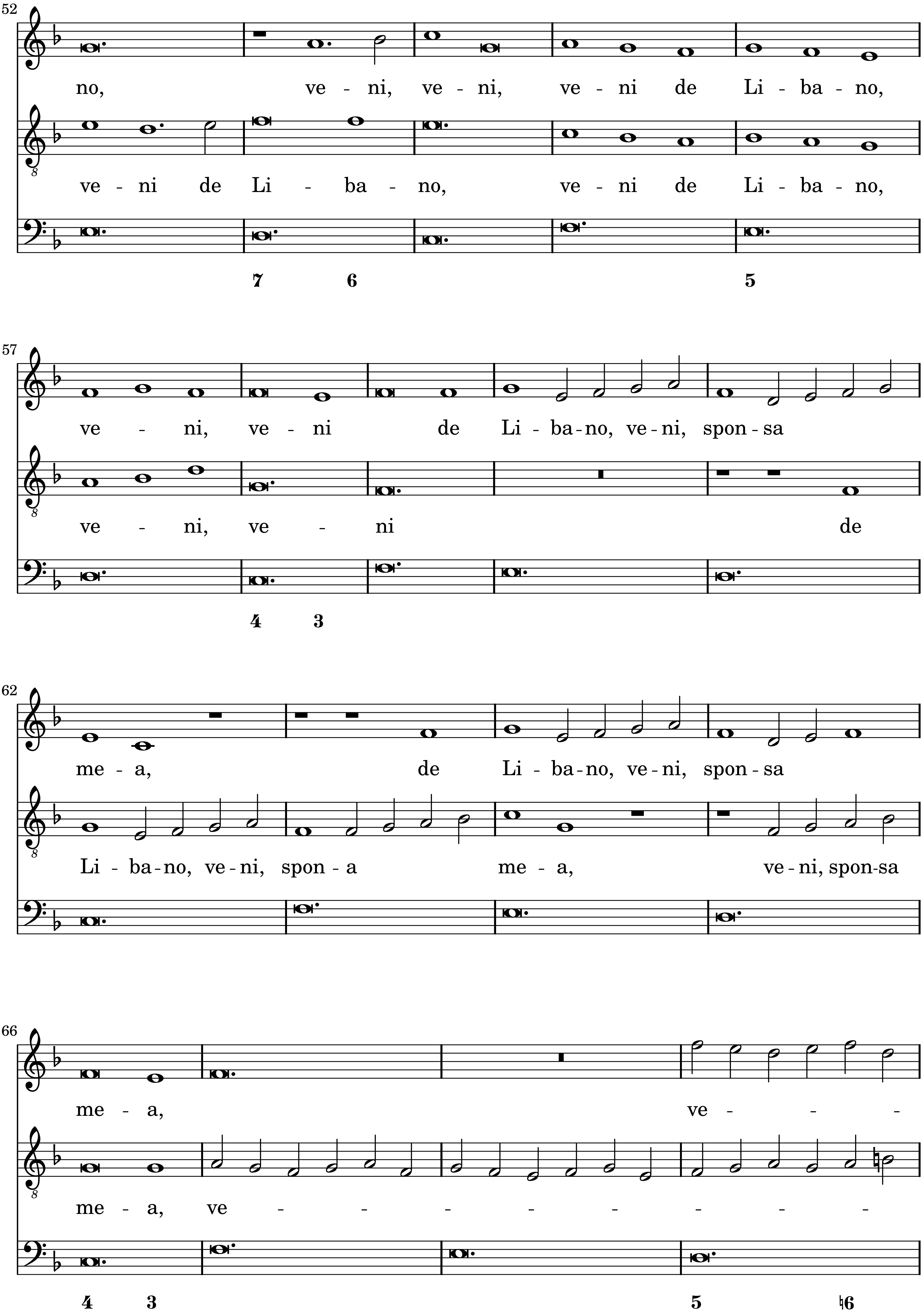
52
no, ve - ni, ve - ni, ve - ni de Li - ba - no,
ve - ni de Li - ba - no, ve - ni de Li - ba - no,
7 6 5
57
ve - ni, ve - ni de Li - ba - no, ve - ni, spon - sa
ve - ni, ve - ni de
4 3
62
me - a, de Li - ba - no, ve - ni, spon - sa
Li - ba - no, ve - ni, spon - a me - a, ve - ni, spon-sa
66
me - a, ve - - -
me - a, ve - - - - - - - -
4 3 5 ♮6

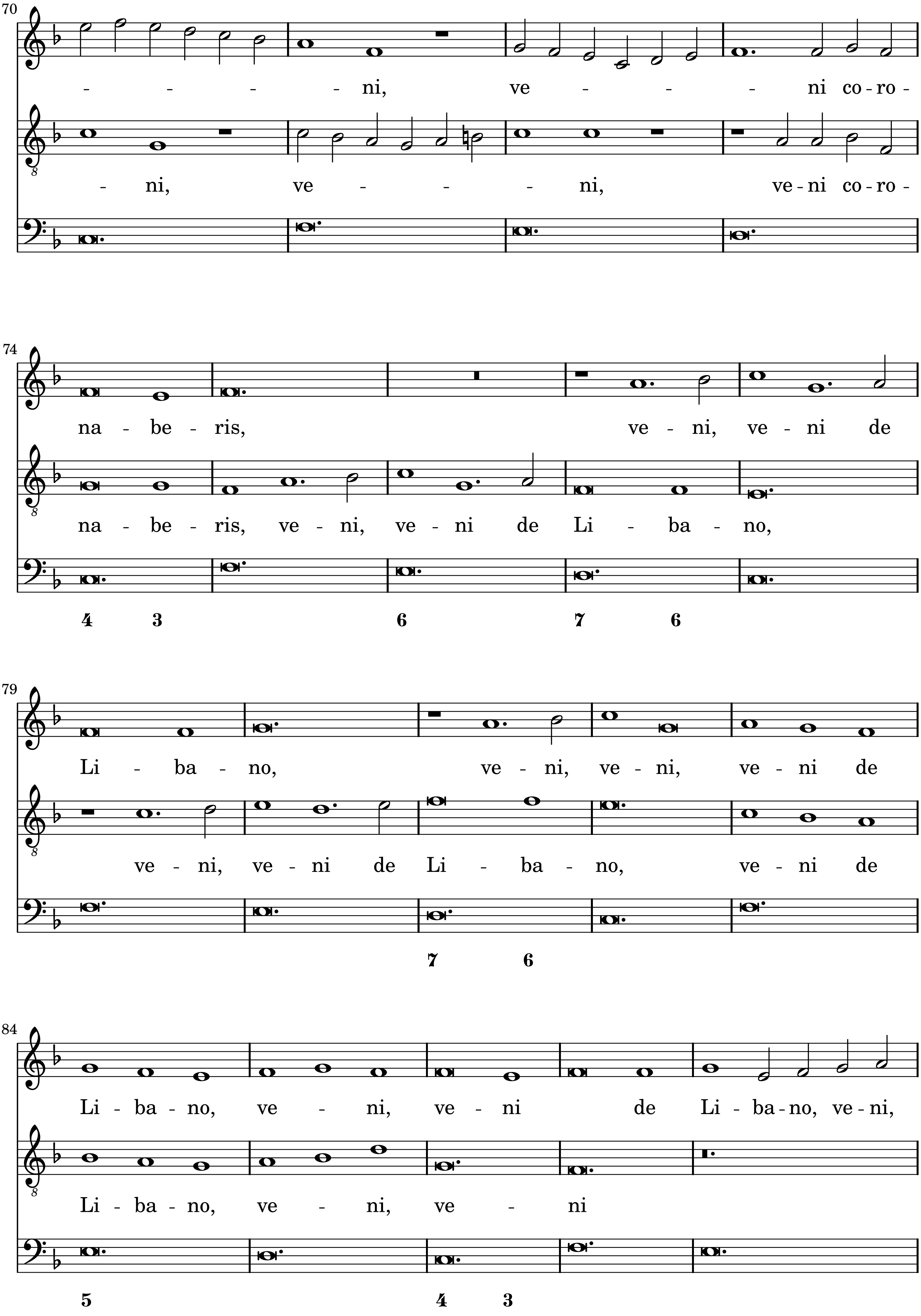
70
- - - - ni, ve - - - ni co-ro -
- ni, ve - - - ni, ve-ni co-ro -
74
na - be - ris, ve - ni, ve - ni de
na - be - ris, ve - ni, ve - ni de Li - ba - no,
4 3 6 7 6
79
Li - ba - no, ve - ni, ve - ni, ve - ni de
ve - ni, ve - ni de Li - ba - no, ve - ni de
7 6
84
Li - ba - no, ve - ni, ve - ni de Li - ba-no, ve-ni,
Li - ba - no, ve - ni, ve - ni
5 4 3

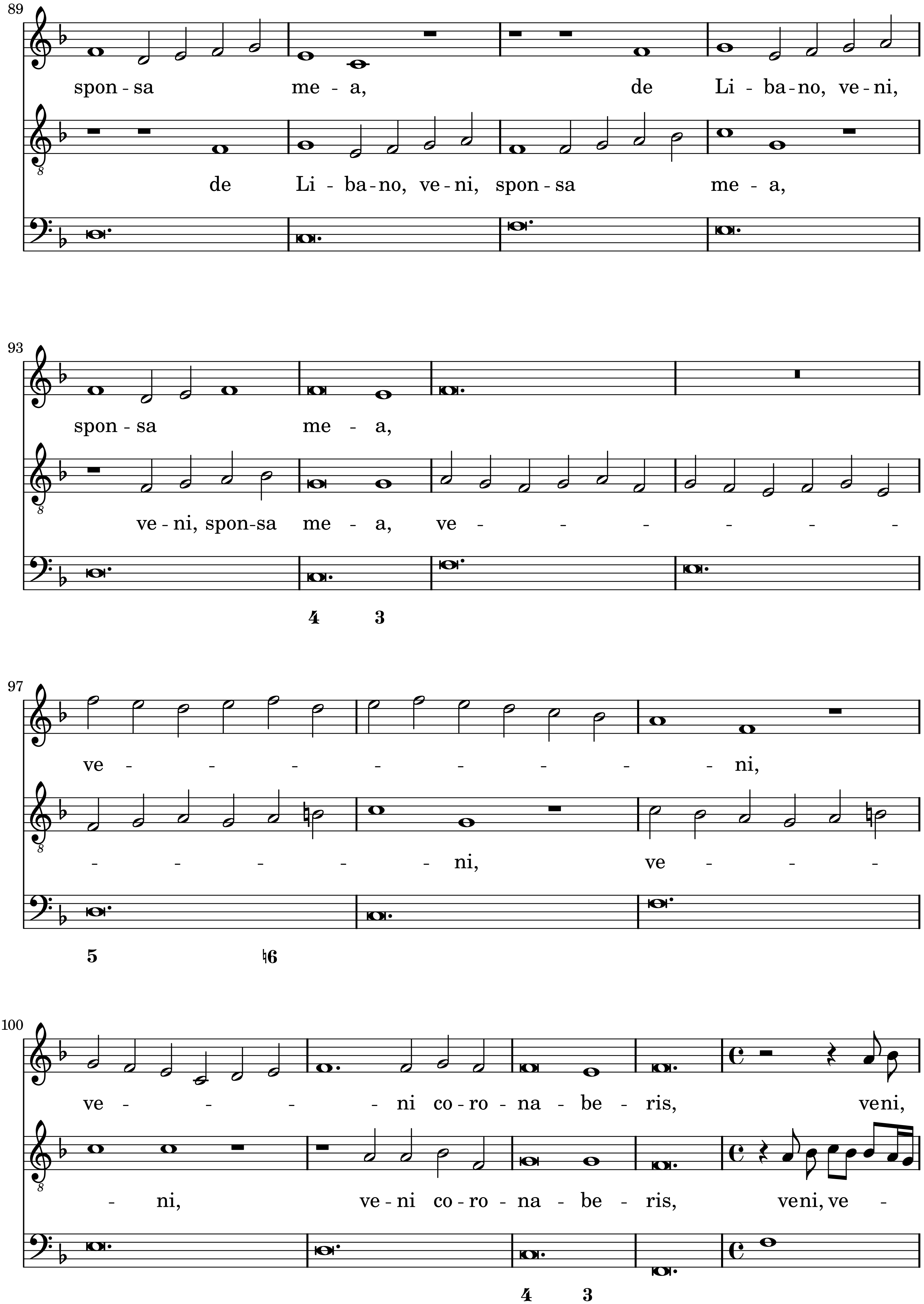
89
spon - sa me - a, de Li - ba - no, ve - ni,
de Li - ba - no, ve - ni, spon - sa me - a,
93
spon - sa me - a,
ve - ni, spon-sa me - a, ve - - - - - -
4 3
97
ve - - - - - - - - ni,
- - - - - ni, ve - - -
5 ♮6
100
ve - - - ni co - ro - na - be - ris, veni,
- ni, ve - ni co - ro - na - be - ris, veni, ve -
4 3

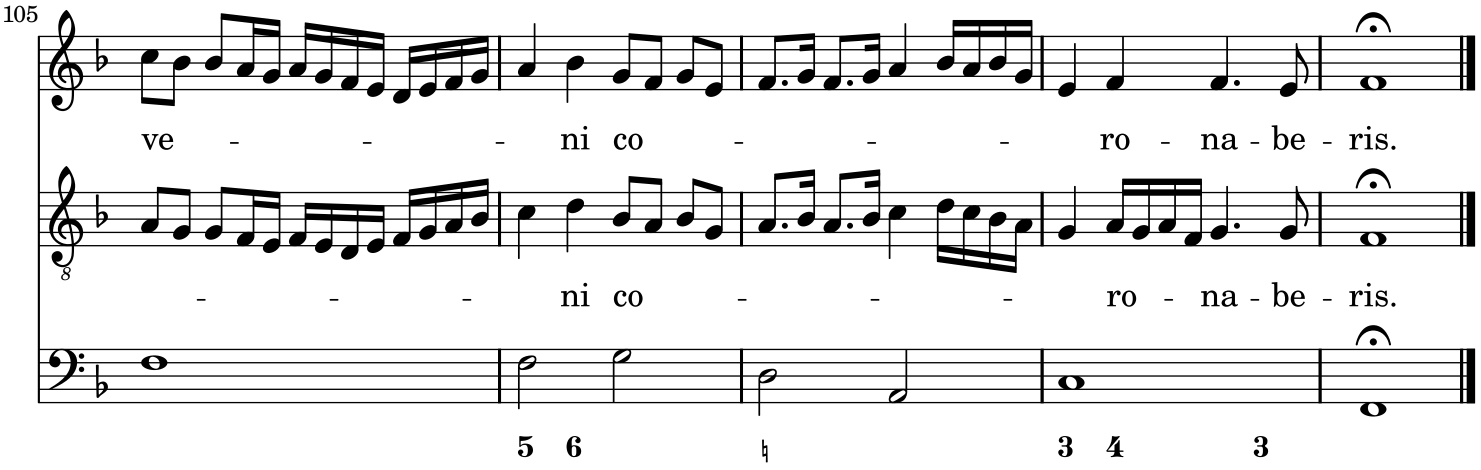

Music engraving by LilyPond 2.12.3—www.lilypond.org